

# Бог мой Ты скала моя

Ю. Пастернак  
Апп. А. Концевич

Andante Con Moto

**1**  
A tempo

1. Бог мой, Ты - ска - ла мо -  
2. Ру - ку Ты про - стер Сво  
3. Бу - ду про - слав - лять Те -

The musical score is arranged in a standard orchestral format. It features a choir at the top, followed by woodwinds (Flute, Oboe, Clarinet in Bb, Alto Saxophone, Tenor Saxophone, Trombone, Baritone, Tuba) and brass instruments (Alto Saxophone, Alto Horn in F, Trumpet in Bb, Cornet in Bb, Tenor). The score is divided into two main sections: 'Andante Con Moto' and 'A tempo'. The 'Andante Con Moto' section includes dynamics such as *mp*, *mf*, and *a2*. The 'A tempo' section begins with a first ending bracket and includes dynamics like *mf*. The choir part includes three vocal lines with lyrics in Russian. The instrumental parts are written for various instruments, with some parts marked as 'solo'.

11

Choir

ва - - ю.  
 безд - - ны.  
 ве - - ки.

Бог мой, твер - ды - ня Ты мо -  
 Ты про - све - ща - ешь тьму мо -  
 Ты - Бог спа - се - нья мо - е -

2

Fl.

Fl.

Ob.

Cl.

Cl.

Alto Sax.

Alto Sax.

A. Hn.

Tpt.

Tpt.

Cor.

Cor.

Ten. Sax.

Tbn.

Ten. 1.

Bar.

Tba.

*a2*

*mf*

*mf*

*mf*

*mf*

*mf*

*mf*

*mf*

*mf*

11

3

Choir

те мо - ей при - звал я Гос - по - да

3 A...

Fl.

Fl.

Ob.

Cl.

Cl.

Alto Sax.

Alto Sax.

A. Hn.

Tpt.

Tpt.

Cor.

Cor.

Ten. Sax.

Tbn.

Ten. 1.

Bar.

Tba.

a2

*f*

Choir

и к Бо - гу мо - е - му ВОЗ -

Fl.

Fl.

Ob.

Cl.

Cl.

Alto Sax.

Alto Sax.

A. Hn.

Tpt.

Tpt.

Cor.

Cor.

Ten. Sax.

Tbn.

Ten. 1.

Bar.

Tba.

24

Choir

то - га Сво е - го го - лосмой.

Люб - лю Те - бя, Гос - по ди,

(tr)

Fl.

Fl.

Ob.

Cl.

Cl.

Alto Sax.

Alto Sax.

A. Hn.

Tpt.

Tpt.

Cor.

Cor.

Ten. Sax.

Tbn.

Ten. 1.

Bar.

Tba.

Choir

кре - пость мо - я,      твер - ды - ня мо - я      и при - бе - жи - ще мо

Fl.

Fl.

Ob.

Cl.

Cl.

Alto Sax.

Alto Sax.

A. Hn.

Tpt.

Tpt.

Cor.

Cor.

Ten. Sax.

Tbn.

Ten 1.

Bar.

Tba.

*mf*      *sim.*

*mf*      a2

Choir  
е. Люб-лю Те-бя, Гос-по-ди,

Fl.  
tr. sim.

Fl.  
tr. mf sim.

Ob.  
tr. mf sim.

Cl.  
tr. mf sim.

Cl.  
tr. mf sim.

Alto Sax.  
mf

Alto Sax.  
mf

A. Hn.  
mf

Tpt.  
mf

Tpt.  
mf

Cor.  
mf

Cor.  
mf

Ten. Sax.  
mf

Tbn.  
a2f

Ten. 1.  
f

Bar.  
f

Tba.  
mf

Choir

кре - - постъ мо - я, твер -

Fl.

Fl.

Ob.

Cl.

Cl.

Alto Sax.

Alto Sax.

A. Hn.

Tpt.

Tpt.

Cor.

Cor.

Ten. Sax.

Tbn.

Ten 1.

Bar.

Tba.

47

Alto Horn in F

# Бог мой Ты скала моя

Ю. Пастернак  
Апп. А. Концевич

*solo*  
**Andante Con Moto**  
a2

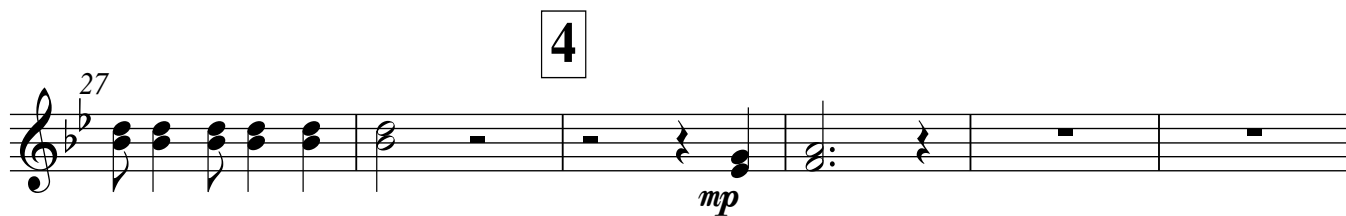
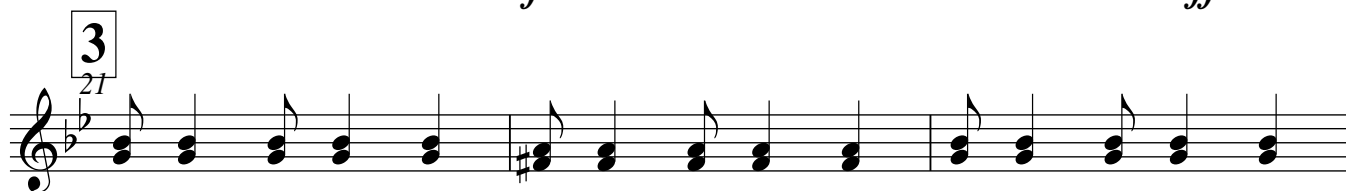
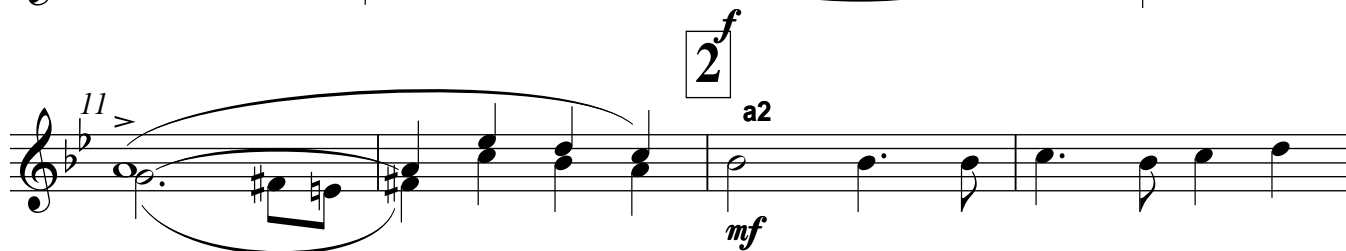
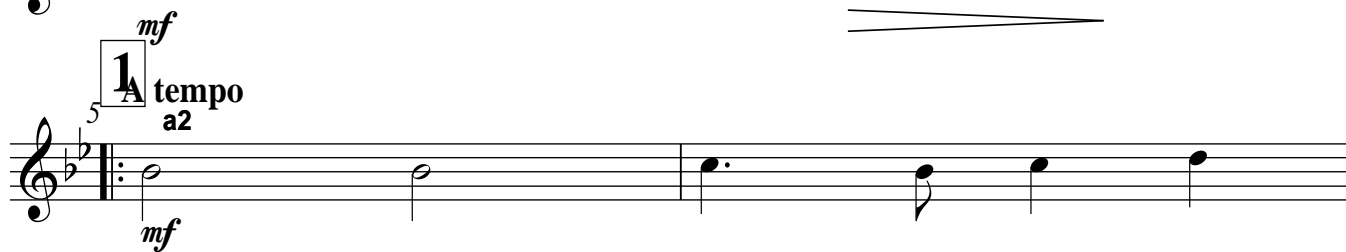

33

5

37

*mf*

*sim.*

39

42

6

44

*mf*

47

7

49

54

*mf*

*f*

*p*

*f*

Alto Saxophone

# Бог мой Ты скала моя

Ю. Пастернак  
Аrr. А. Концевич

*solo*  
**Andante Con Moto**  
a2

*mf*

**1**  
A tempo  
a2

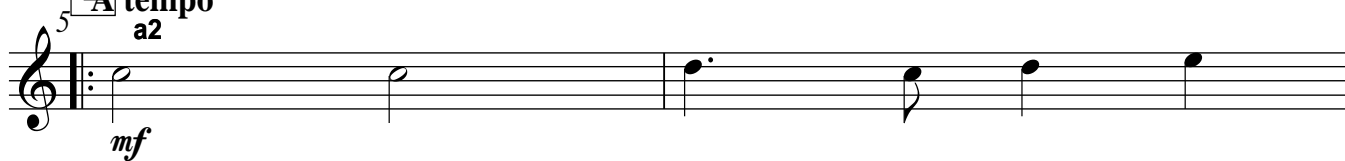

*mf*

**2**  
*f*  
a2

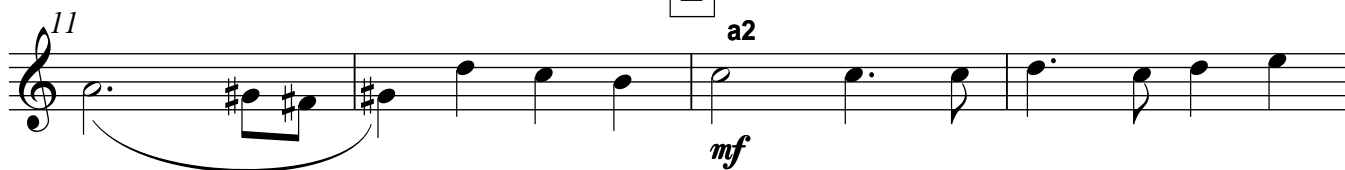

*mf*

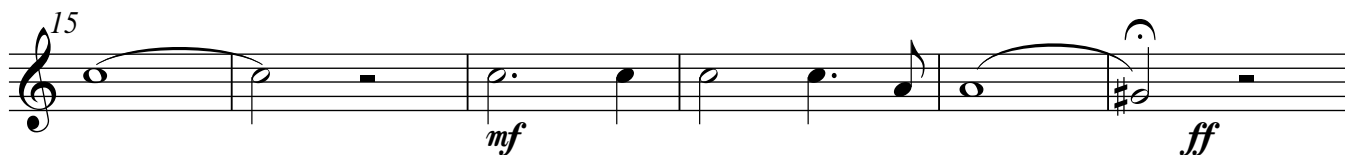

*mf*

*ff*

**3**  
21

**4**

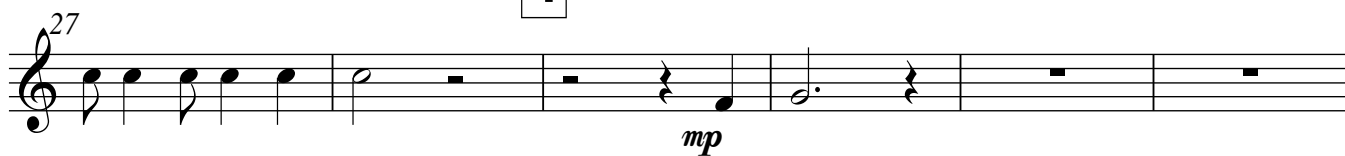

*mp*

33

5

37

*mf*

*sim.*

39

42

6

44

*mf*

47

7

49

54

*mf*

*f*

*p*

*f*

Alto Saxophone

# Бог мой Ты скала моя

Ю. Пастернак  
App. А. Концевич

*solo*  
**Andante Con Moto**  
a2

*mf*  
**1**  
A tempo  
a2

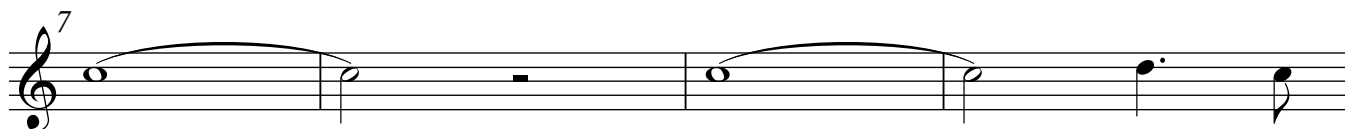
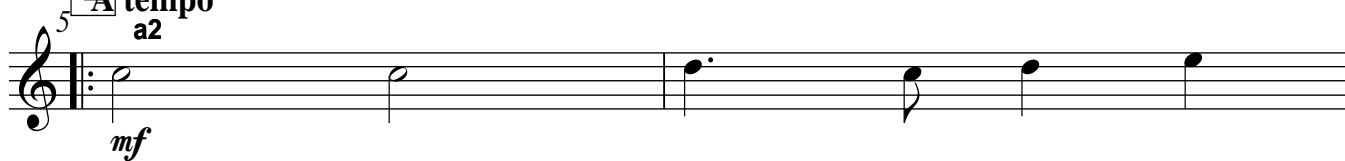

**2** *f*

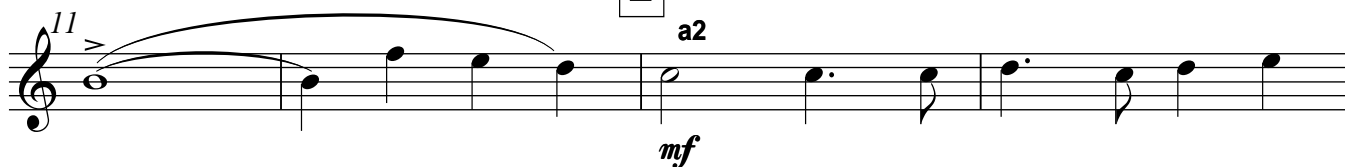

**3**

**4**

33

5

37

*mf*

*sim.*

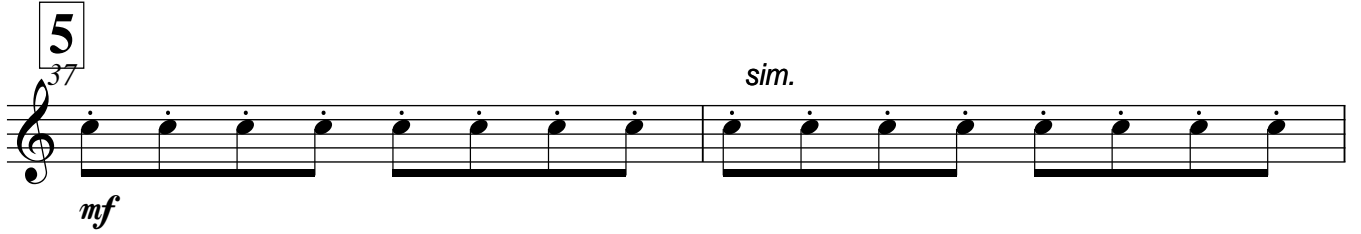

39

42

6

44

*mf*

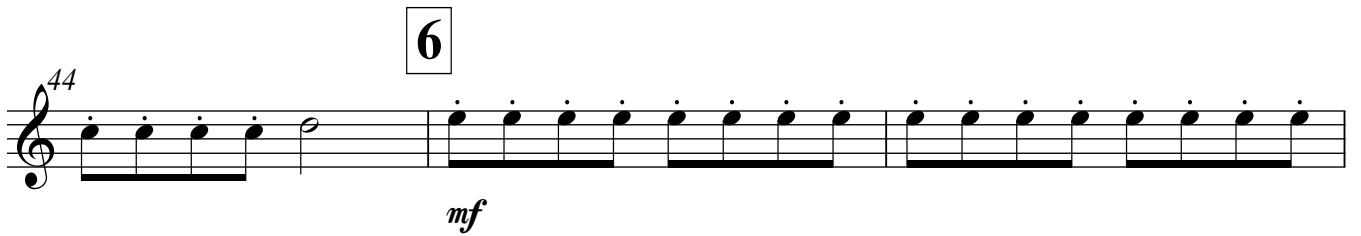

47

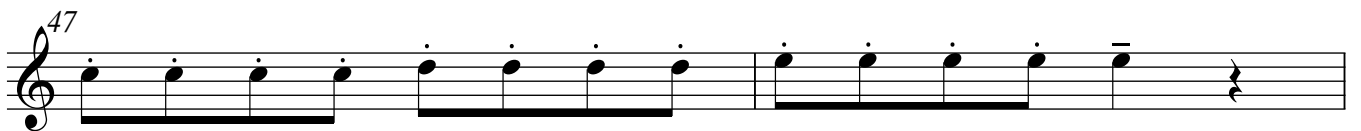

7

49

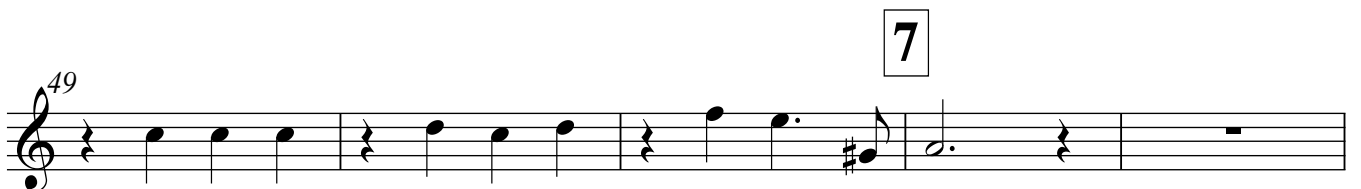

54

*mf*

*f*

*p*

*f*

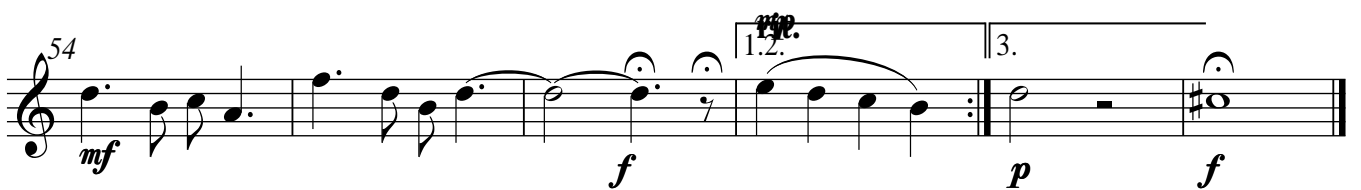

Baritone

# Бог мой Ты скала моя

1

Ю. Пастернак  
Апп. А. Концевич

Andante Con Moto

A tempo

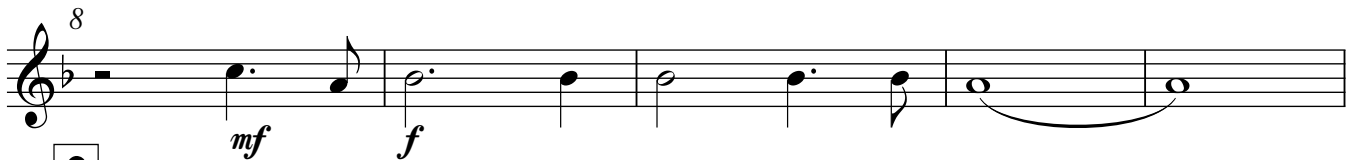
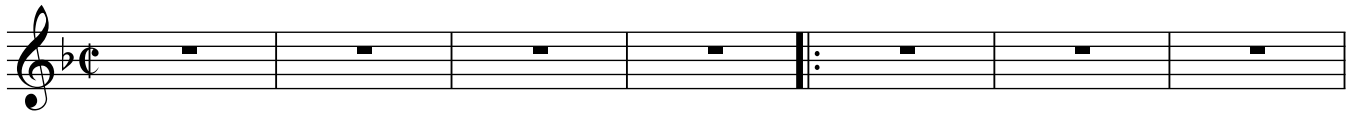

2

13

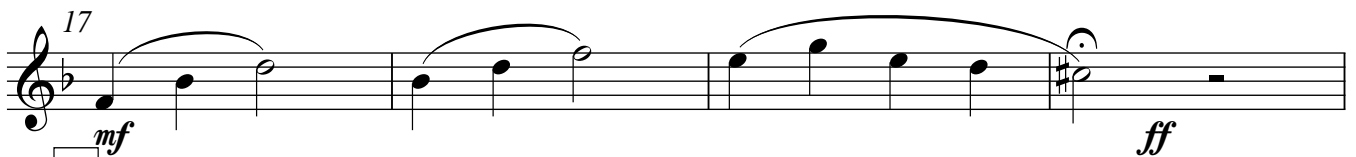
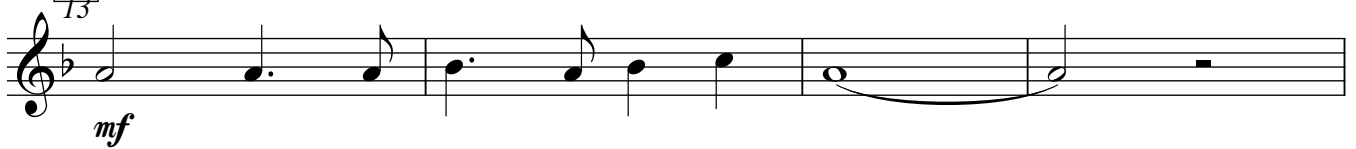

3

21

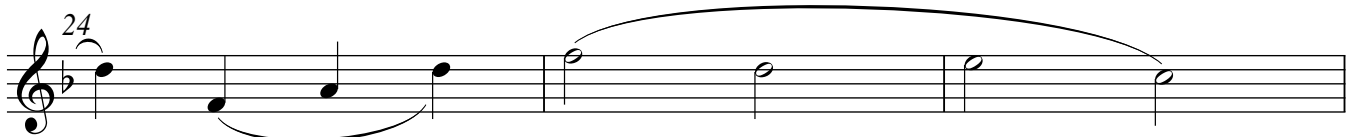

4

5

37

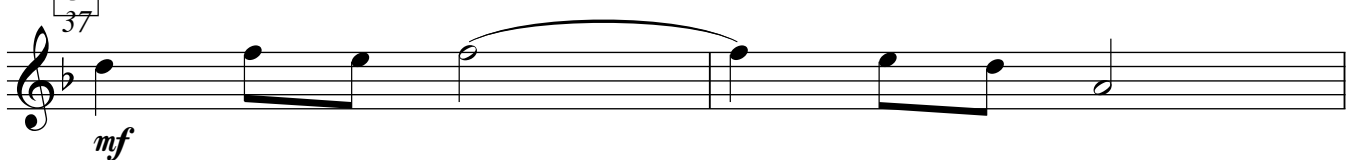

Baritone

39

6

44

47

7

52

56

1.2.

3.

mf

p

f

Clarinet in B $\flat$

# Бог мой Ты скала моя

Ю. Пастернак  
Апп. А. Концевич

Andante Con Moto

a2

4

27 *mp*

30

33 *tr*

5

37 *mf* *sim.*

39

6

44 *tr* *mf* *sim.*

47 *tr*

7

49 *f*

54 *f* *rit.* *p* *f*

Clarinet in B $\flat$

# Бог мой Ты скала моя

Ю. Пастернак  
Апп. А. Концевич

Andante Con Moto

a2

Clarinet in B $\flat$

33 *tr*

**5** 37 *mf* *sim.*

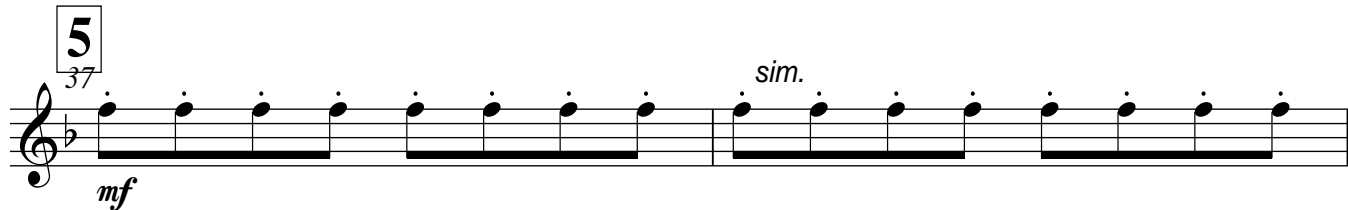

39

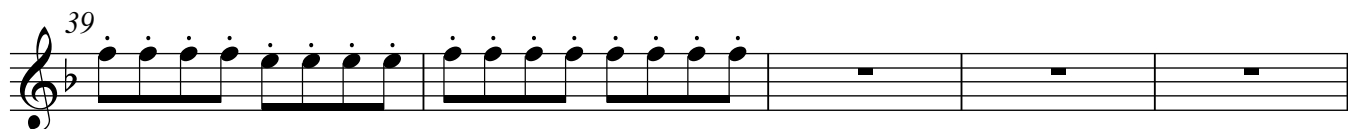

44 *tr* **6** *mf* *sim.*

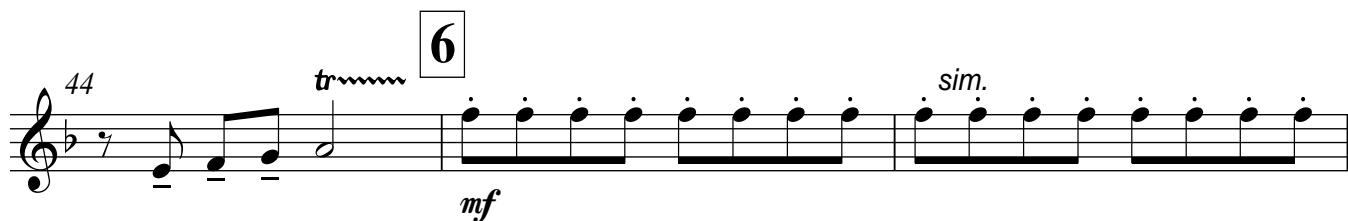

47 *tr*

49 **7**

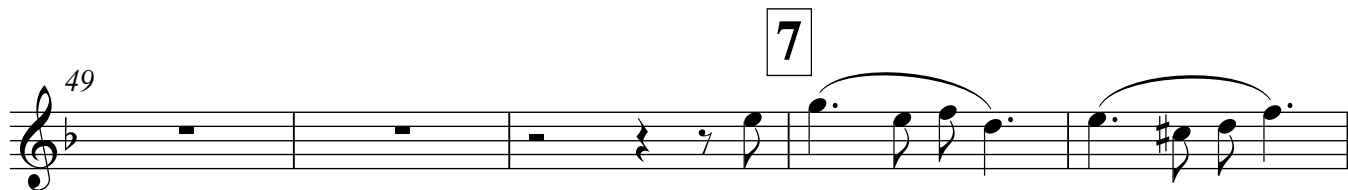

54 *f* *rit.* *p* *f*

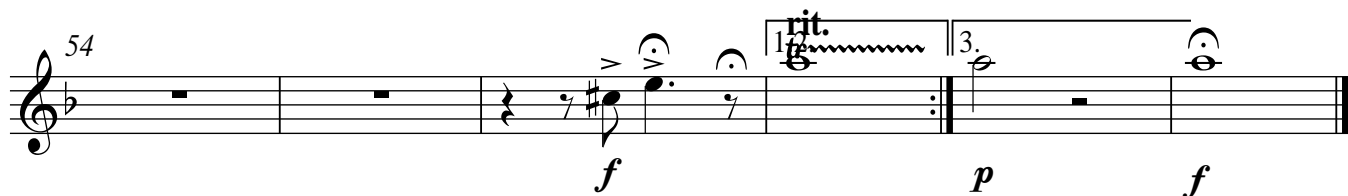

Cornet in B $\flat$

# Бог мой Ты скала моя

Ю. Пастернак  
Апп. А. Концевич

Andante Con Moto

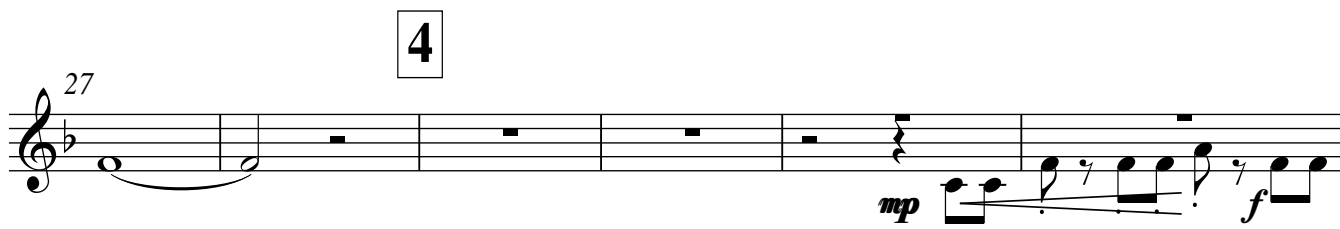
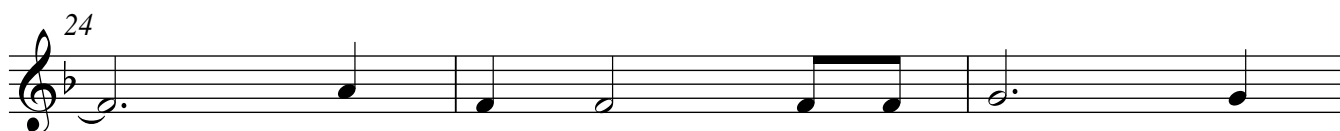
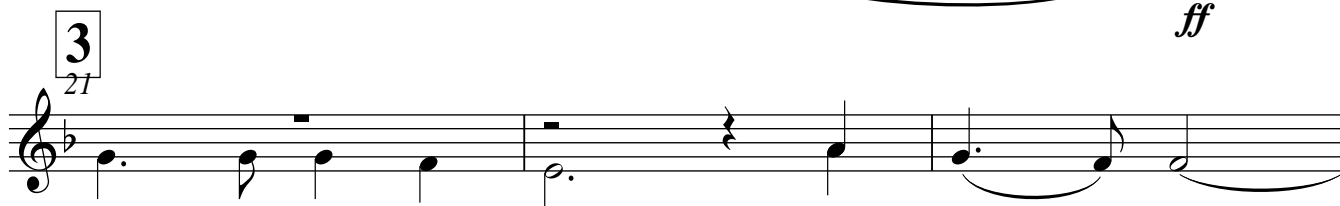
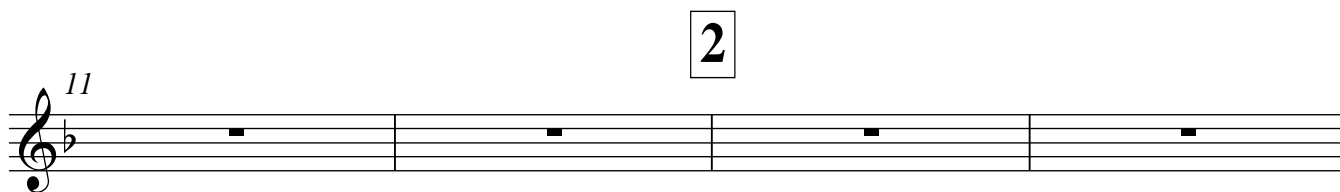
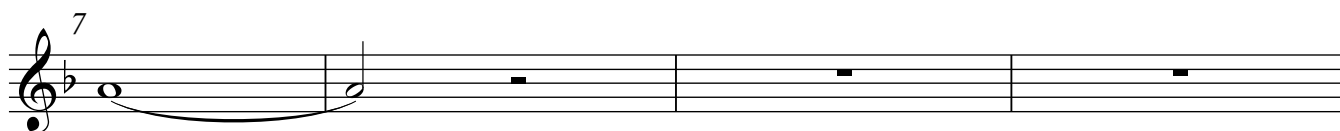
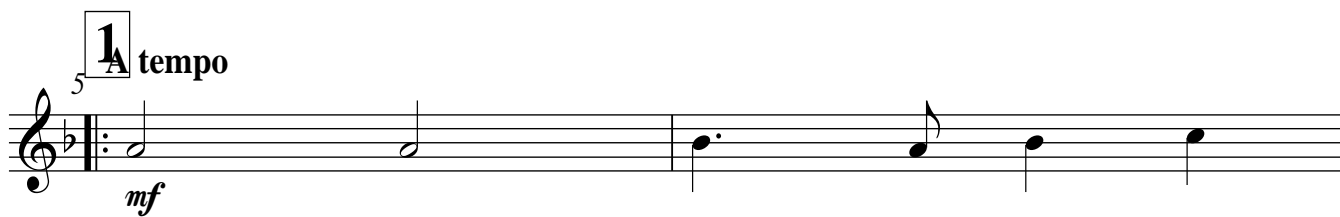
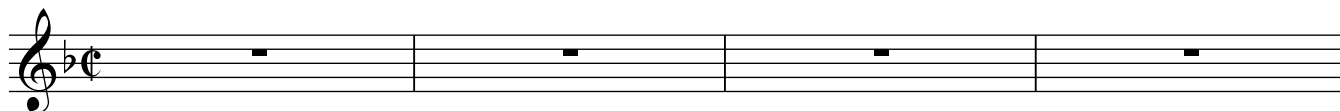

33

5

37

39

6

44

47

7

49

tutti

54

rit.

1.2. 3.

Cornet in B $\flat$

# Бог мой Ты скала моя

Ю. Пастернак  
Апп. А. Концевич

Andante Con Moto

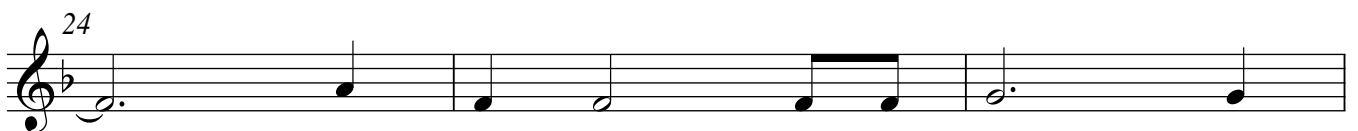
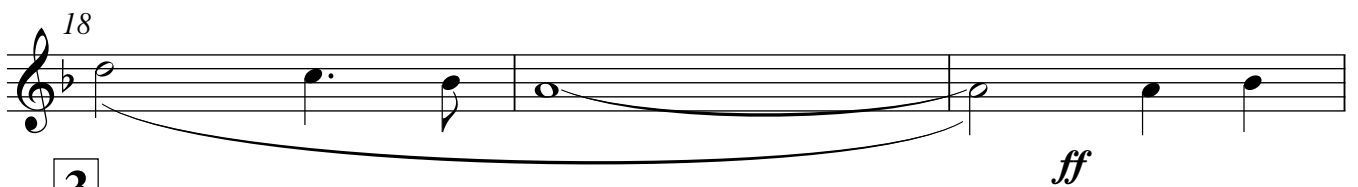
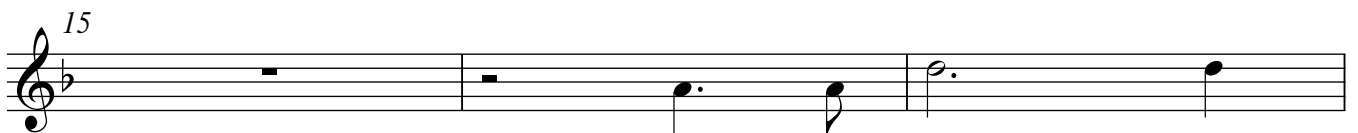
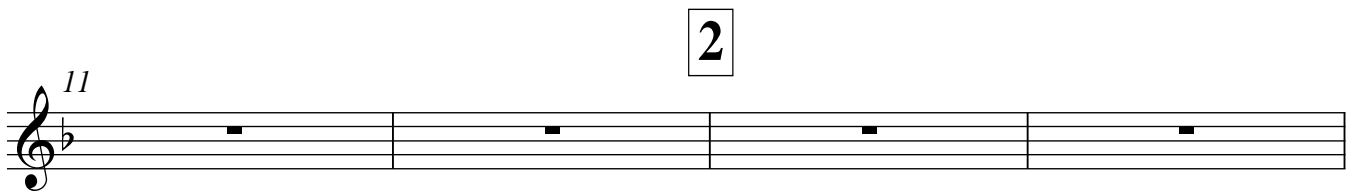
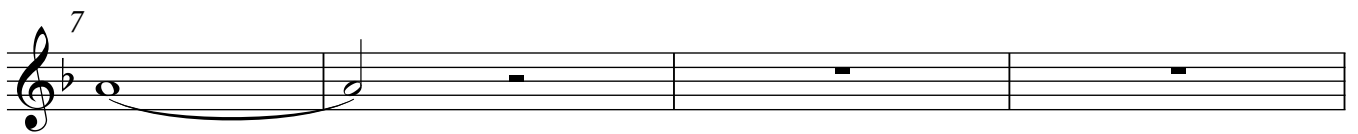
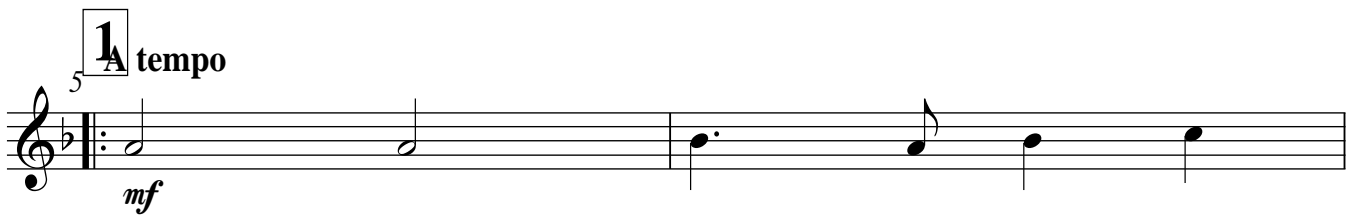

4

27

*mp* *f*

33

*f*

5

37

*f*

39

*f*

6

44

*mf*

47

*f*

7

49

*mp*

54

tutti

*f* *rit.* 1.2. 3. *p* *f*

Flute

# Бог мой Ты скала моя

Ю. Пастернак  
Апп. А. Концевич

Andante Con Moto

a2

mp

5 **1** tempo

7

11 **2**

15

mf ff

**3**  
21

24

4

27 *mp*

30

33 *tr*

5

37 *mf* *sim.*

39

6

44 *tr* *mf* *sim.*

47 *tr*

7

49 *f*

54 *f* *mp* *p* *f* *rit.*

Flute

# БОГ МОЙ ТЫ СКАЛА МОЯ

Ю. Пастернак  
Апп. А. Концевич

1

A tempo

Andante Con Moto

2

3

4

5

Oboe

# Бог мой Ты скала моя

Ю. Пастернак  
Апп. А. Концевич

Andante Con Moto

a2

mp

5 **1** tempo

7

11 **2**

15

mf ff

**3**  
21

24

4

5

6

7

Tenor Saxophone

# Бог мой Ты скала моя

Ю. Пастернак  
Апп. А. Концевич

Andante Con Moto

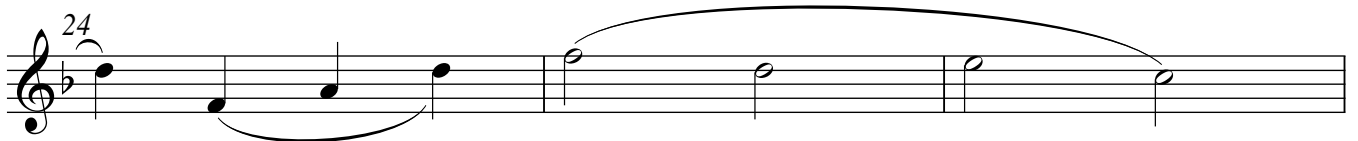
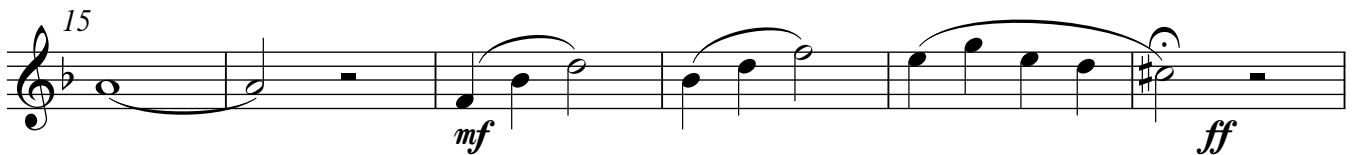
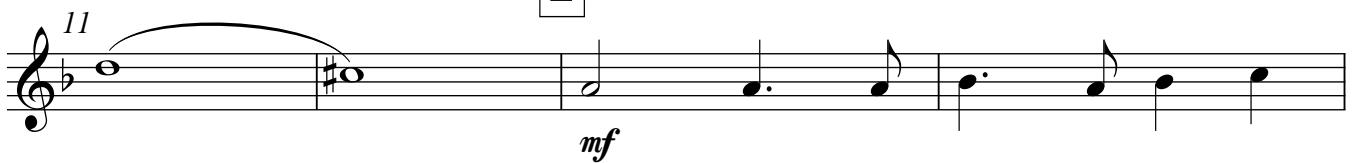
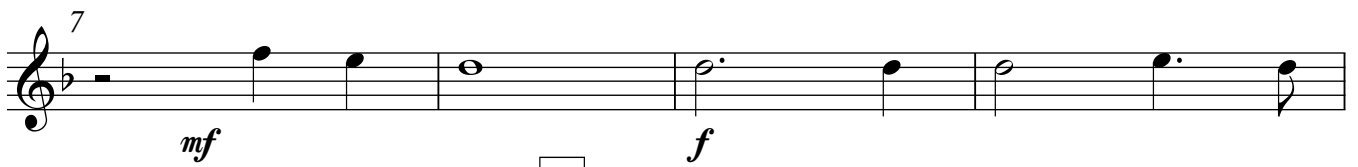
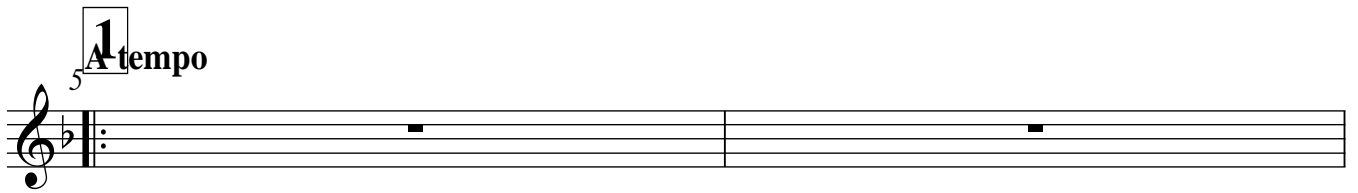
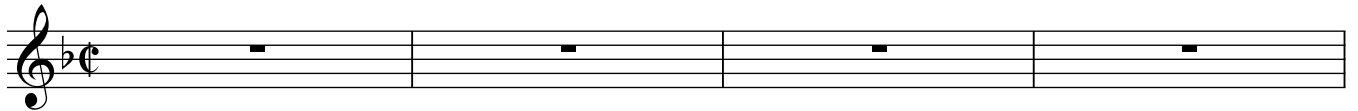

Tenor

# Бог мой Ты скала моя

1

Ю. Пастернак

Аrr. А. Концевич

Andante Con Moto

A tempo

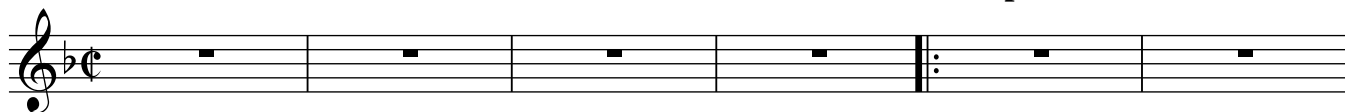

2

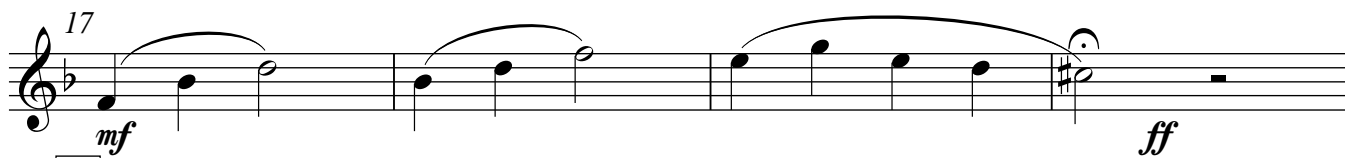
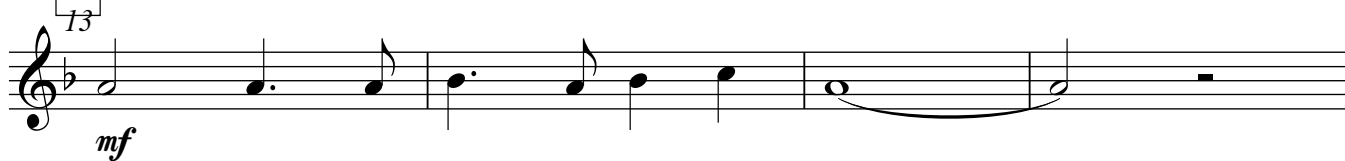

3

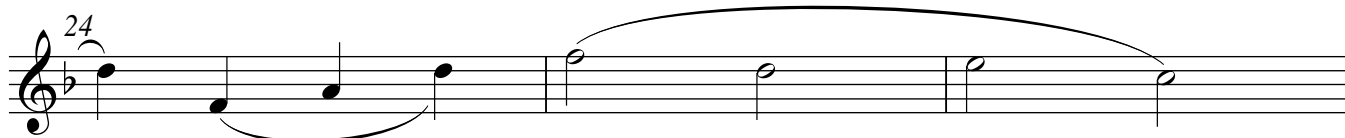

4

5

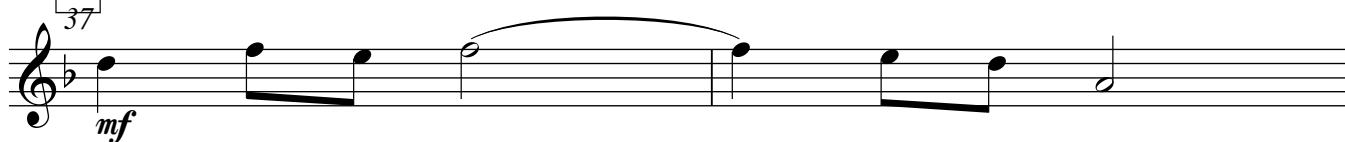

Tenor

39

6

44

47

7

52

56

Trombone

# Бог мой Ты скала моя

Ю. Пастернак  
Апп. А. Концевич

Andante Con Moto

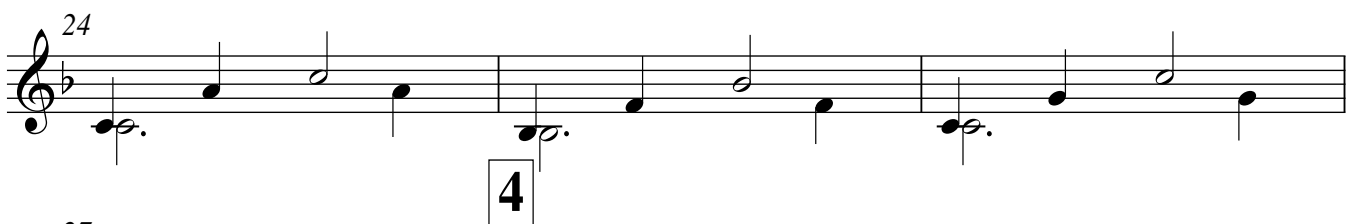
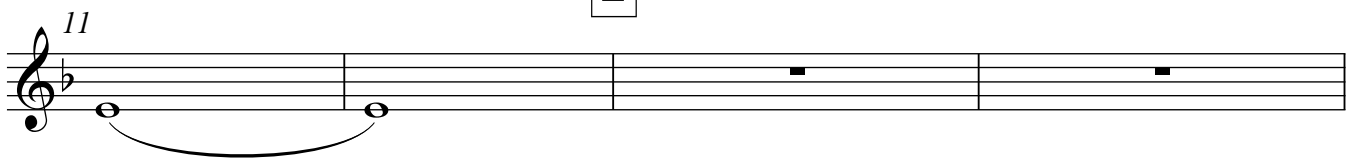
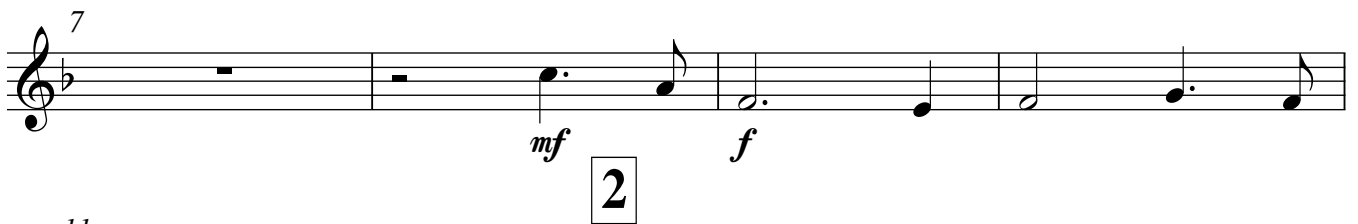
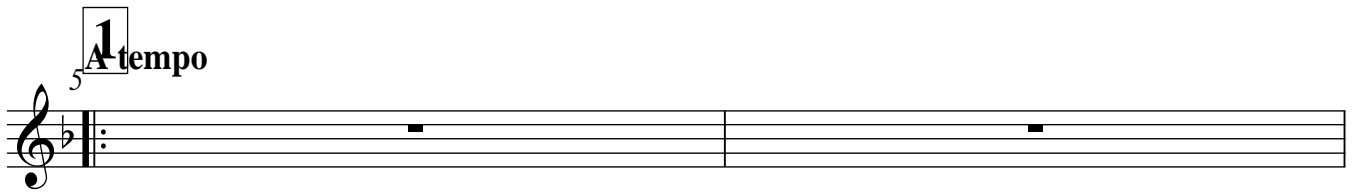

33

*f* *p.*

5

37

39

*mf* *sim.*

*mf*

44

a2

6

*f*

47

49

7

*mf*

54

tutti

*f*

rit.

1.2.

3.

*p* *f*

Trumpet in B $\flat$

# Бог мой Ты скала моя

Ю. Пастернак  
Аrr. А. Концевич

Andante Con Moto

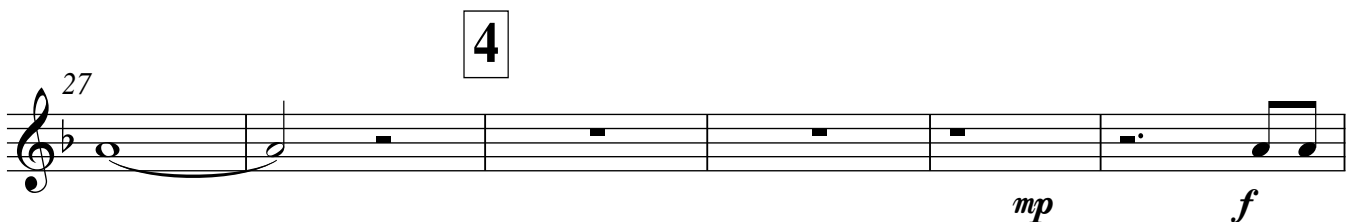
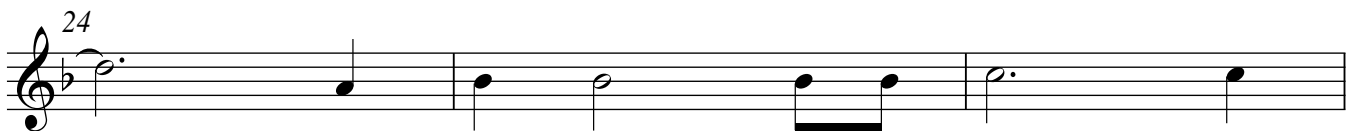
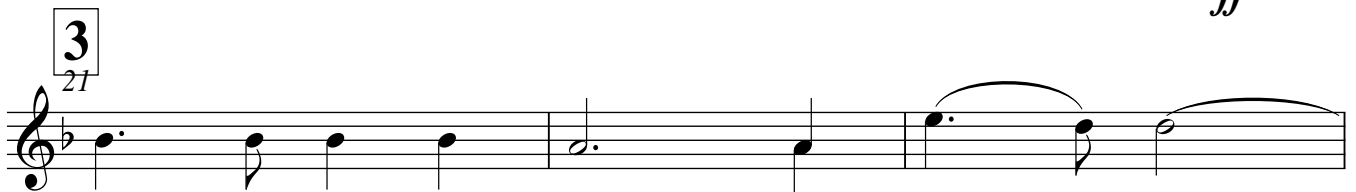
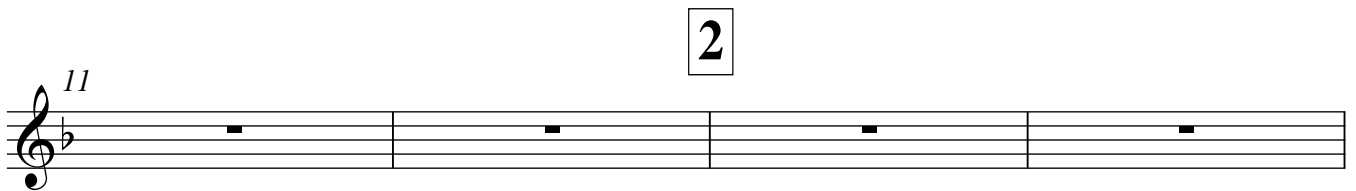
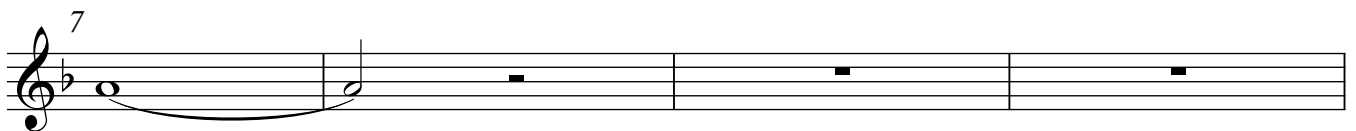
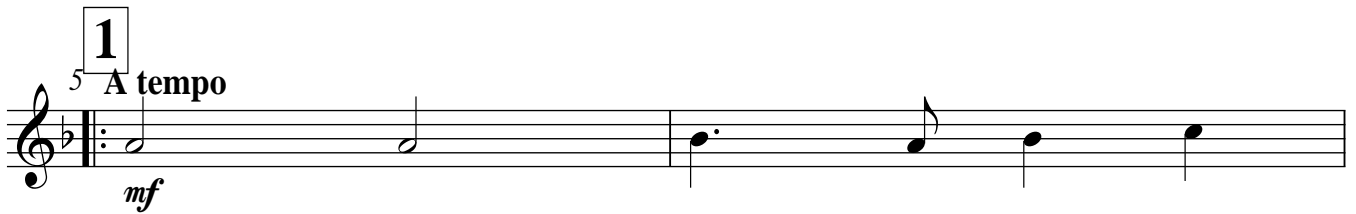
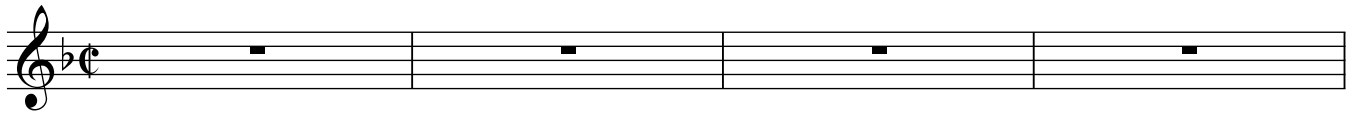

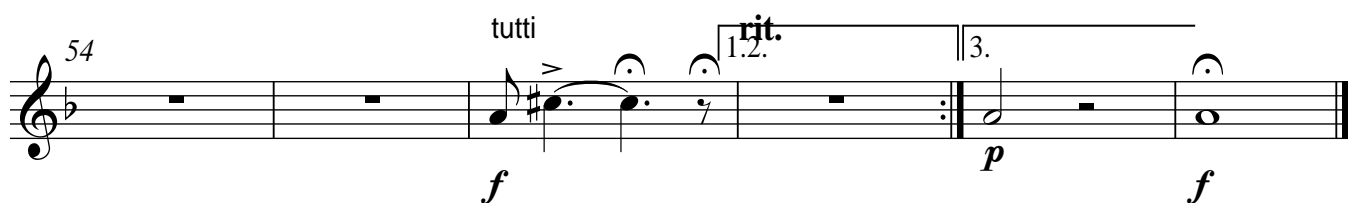
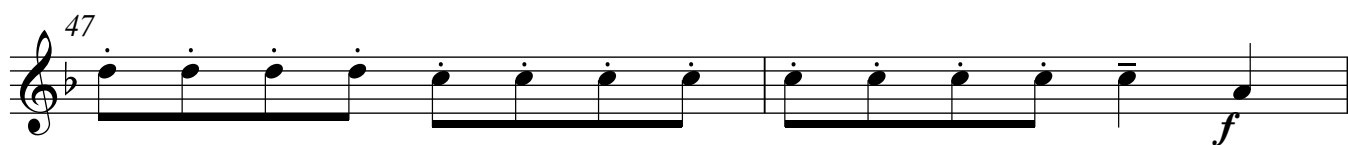
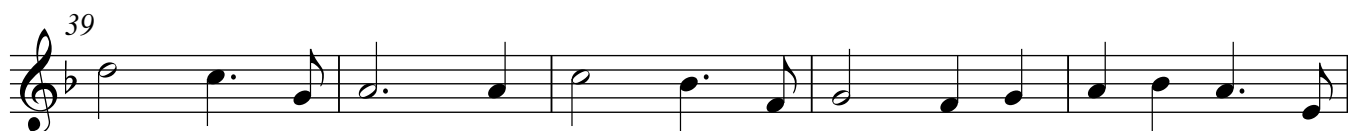
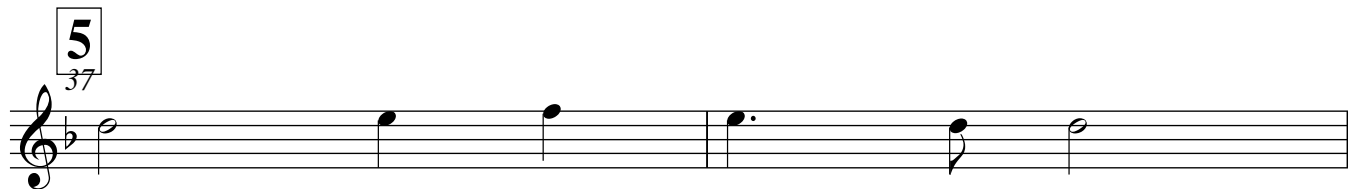
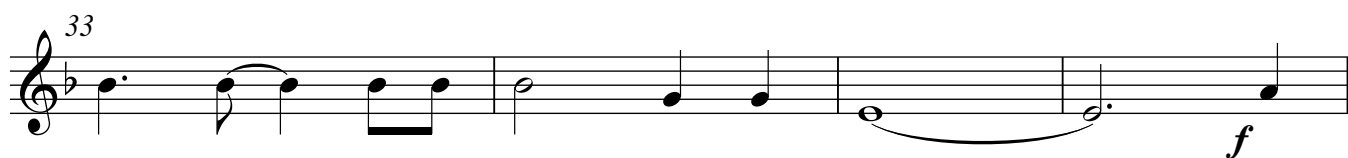
Trumpet in B $\flat$ 

33

*f*

**5**  
37

39

**6**  
44

*mf*

47

*f*

**7**  
49

*mp*

54

tutti

*f*

rit.

1.2.

3.

*p*

*f*

Tuba

# Бог мой Ты скала моя

Ю. Пастернак  
Аrr. А. Концевич

Andante Con Moto

**1**  
A tempo

**2**

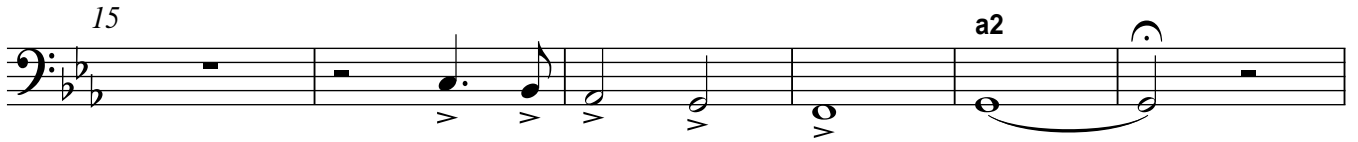

**3**  
21

*mf*

*ff*

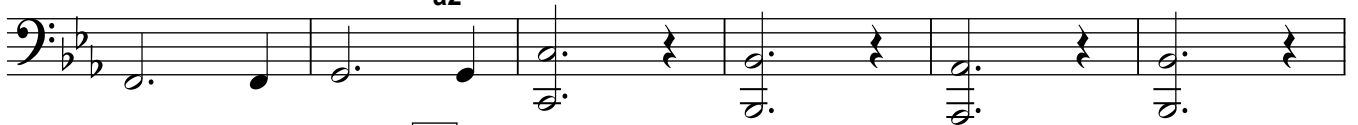

**4**

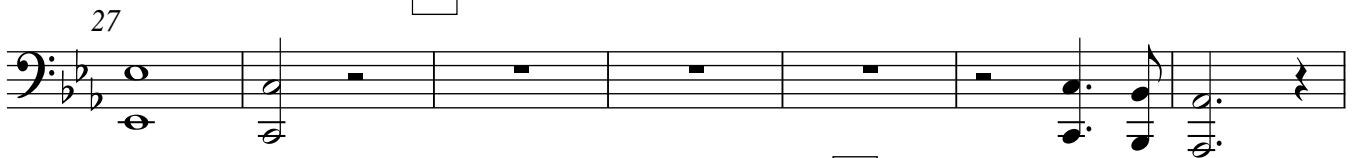

**5**

**6**

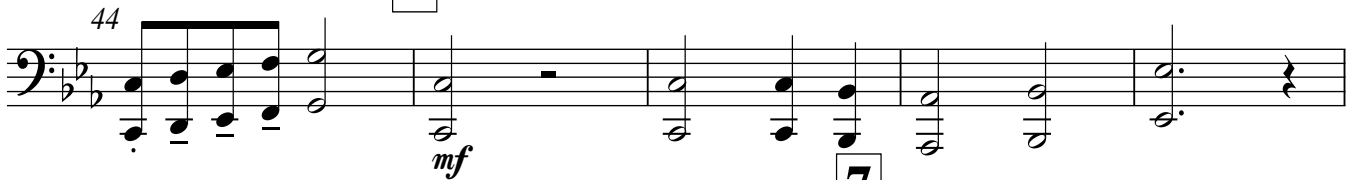

**7**

